



Year 1: Term 5 Snapshot

English

- The Lighthouse Keeper's Lunch (narrative writing)
- I Love Bugs (poetry)

Maths

- Multiplication and division
- Fractions
- Position and direction

Geography

- Identify seasonal and daily weather patterns.
- Knowing the location of hot and cold areas of the world in relation to the Equator and the North and South Poles.



Key Dates

- Monday 20th April:** First Day of Term 5
- Tuesday 21st April:** 1MW visit to Totnes Castle
- Wednesday 22nd April:** 1HP visit to Totnes Castle
- Thursday 23rd April:** Science Day
- Friday 22nd May:** Last Day of Term 5

Home Learning

- Reading as much as possible.
- Practising weekly spellings.
- Completing a creative task from the Home Learning Menu.

PE

- PE Lessons will be on a **Wednesday** for Year 1.
- Please make sure your child is wearing School PE Kit.



Year 1: Term 5 Jigsaw

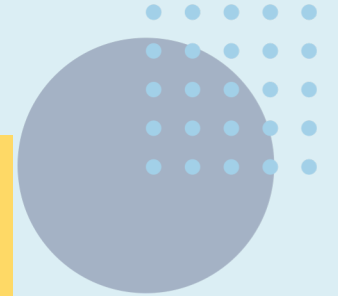

What am I going to be learning during the 'Relationships' topic of PSHE in Year 1?



Belonging to a family
I can identify the different members of my family and understand that there are lots of different types of family.



Making friends/ being a good friend
I can identify what being a good friend means to me.



Physical contact preferences
I know appropriate ways of physical contact to greet my friends, and I know which I prefer.

People who help us
I know who can help me in my school community.

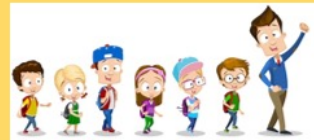

Qualities as a friend and person/Being a good friend to myself
I can recognize my qualities as a person and as a friend.

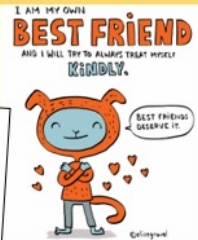

Celebrating my Special Relationships
I can tell you why I appreciate someone who is special to me.

